Course: Software Engineering (CMP-N204-0)

Project: Study-Buddy

Group: Imogene Garthwaite, Olivia Stars, Richard Akole, Sita Panda, Christy Francis.

SPRINT 2:

Revised Summary of Project Brief:

Our group has created a Study Buddy application, which allows students to find someone to study with. It holds several features such as filtering profile search, a messaging platform, and an invitation request panel. Each student will have their own profile saved in a database (SQL Server). From here, students can use the search tool to find people studying the same degree as them, similar topics, and they can also start study streaks with people they have studied with continuously.

Features for your application defined as user stories:

Sprint 2 User Stories

Register and Authentication:

These stories describe how users join and access the system.

1. As a student, I want to create an account, so that I have access to the Study Buddy platform.

2. As a student, when logging in, it should be secure to keep my personal information protected.

3. As a student, I should be able to reset my password if I forget it

User Profiles:

These stories are about how users establish their identities.

4. As a student, I should be able to create a profile with my course and modules to match with other students easily.

5. As a student, I want to edit my profile and update it to my study preferences.

6. As a student's profile, pictures can be uploaded, so other students can recognise me.

Finding Study Partners:

These stories are based on how users can search and discover their matches.

7. As a student, able to search for other students through the module to find others who study the same topic.

8. As a student, I want to view other students' profiles to see if they are a good study match.

Study Session Matching:

These stories describe how users connect and plan a session.

9. As a student, I should be able to request a study session with another user to plan to revise together.

10. As a student, I should be able to accept or decline study sessions so I can manage my time.

11. As a student, I want to receive reminders for study sessions, so I do not forget.

Communication:

These stories are about how users communicate with one another.

12. As a student, I should be able to message my study partner to plan sessions together.

13. As a student, to receive notification messages to respond more quickly.

Security and Privacy:

14. As a student, I want my data to be protected and secure to feel safe using the platform.

15. As a student, I should have control over the information that can be visible to other students to protect my privacy.

Case Diagram:

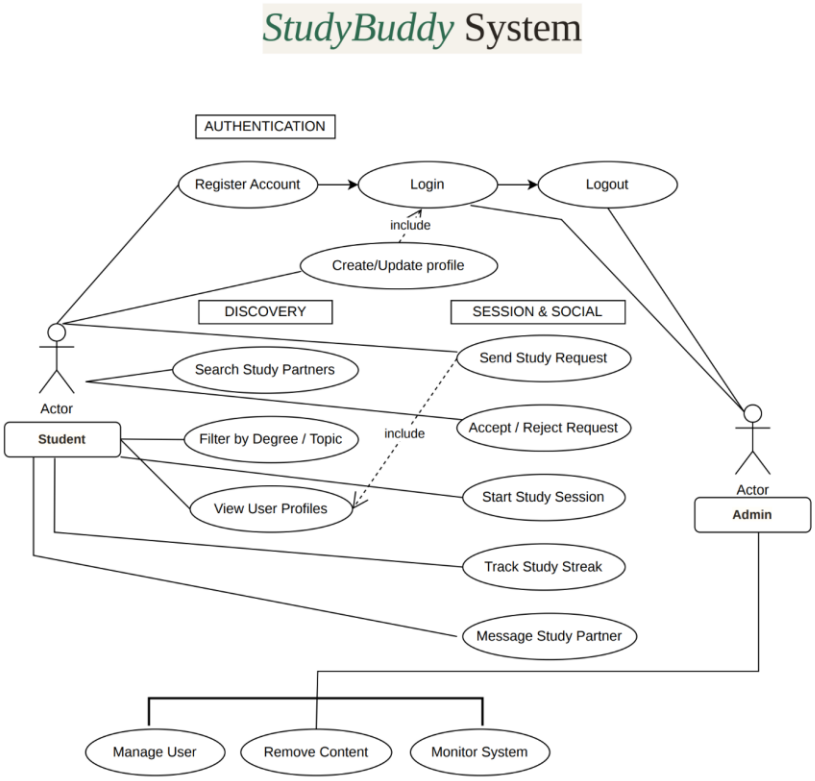

Wireframes:

Log In Page -

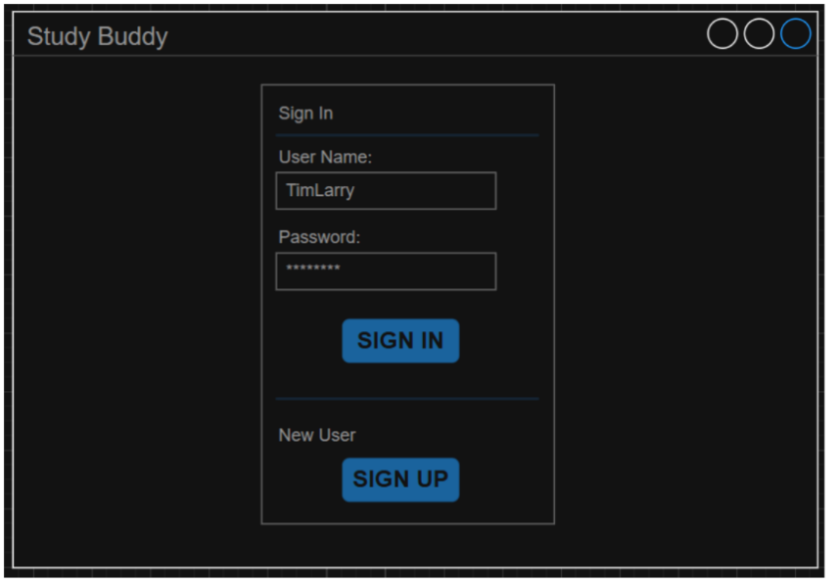

General Profiles Overview -

Subject Filter -

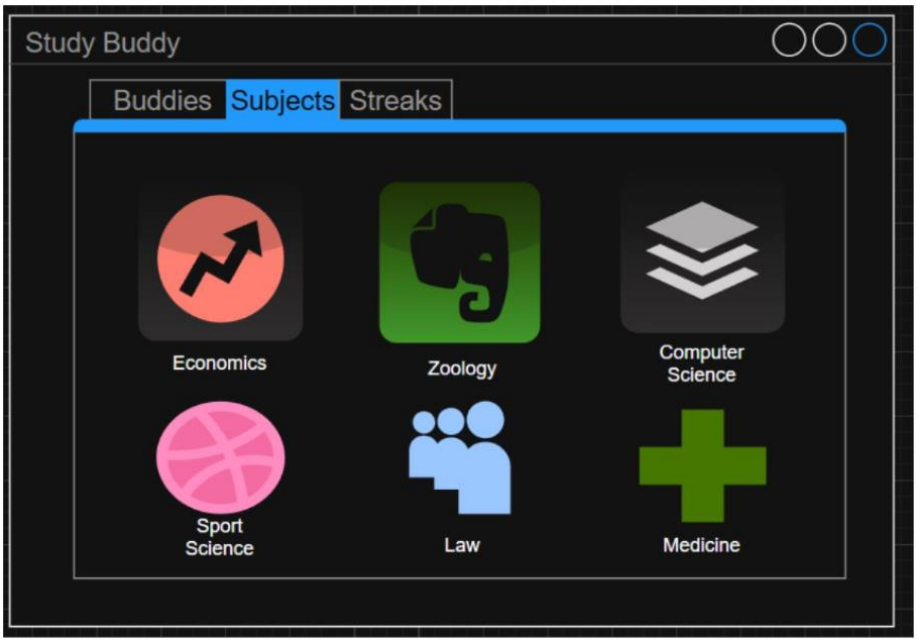

Streak Dashboard -

Flowchart:

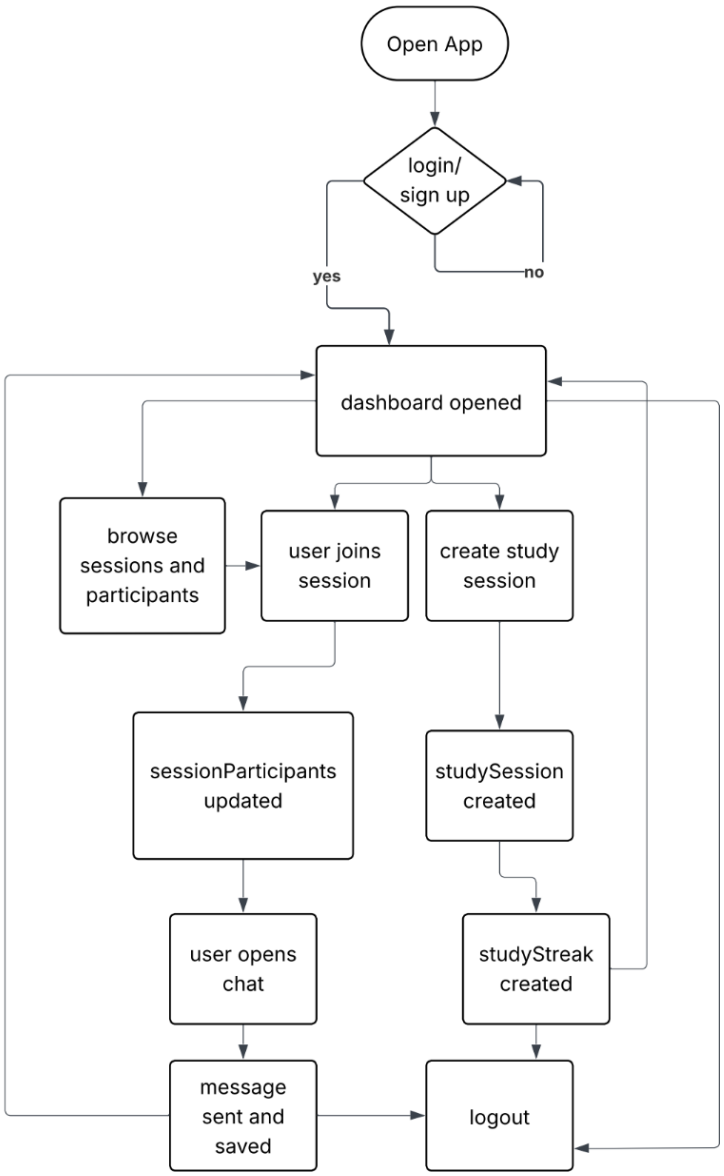
Open App
login/
sign up
yes
no
dashboard opened
browse
sessions and
participants
user joins
session
create study
session
sessionParticipants
updated
studySession
created
user opens
chat
studyStreak
created
message
sent and
saved
logout

Sequence Diagrams:

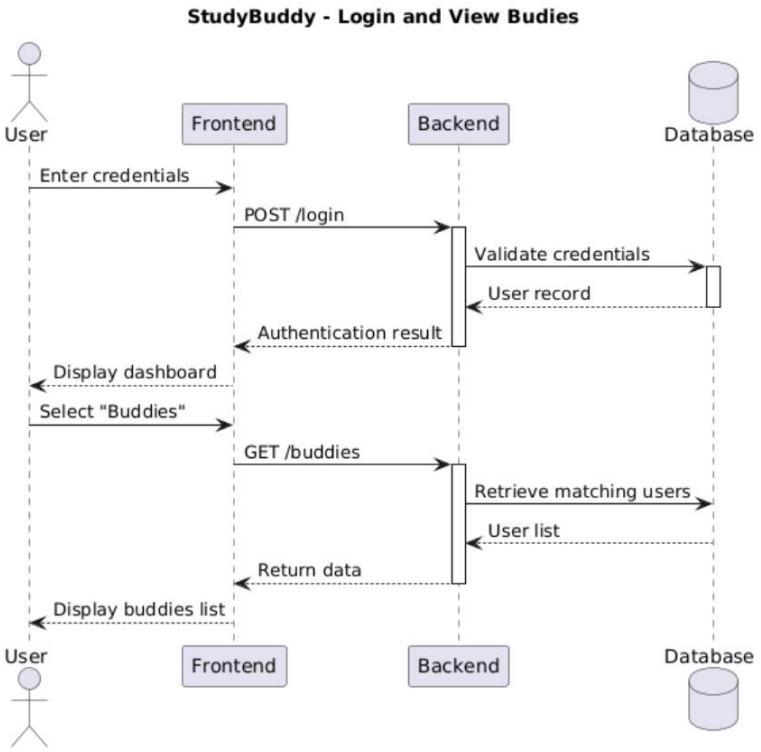

Class Diagram:

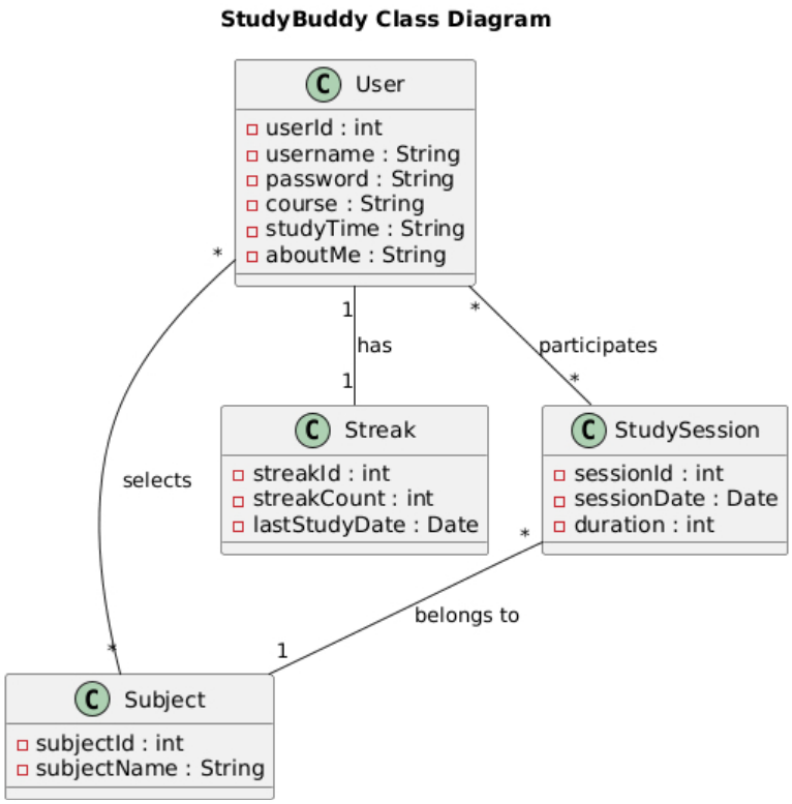

Design and Colour Schemes for StudyBuddy:

The design will follow a modern and minimalist style to depict a clean and easy to use application. There will be a structured layout with important elements such as “Buddies”, “Subjects”, and “Streaks” clearly highlighted to guide the user. Each subject is also represented using a large, recognisable icon to improve usability and quick identification. Visual symbols reduce excessive reading and make the application more user-friendly:

A dark theme was selected to reduce eye strain for students studying for long periods, particularly in low-light environments such as libraries. Dark interfaces are commonly used in productivity applications as they minimise screen glare and create a focused environment. The hint of blue also provides some contrast while maintaining a calm and professional aesthetic:

Screenshot of Kanban Board:

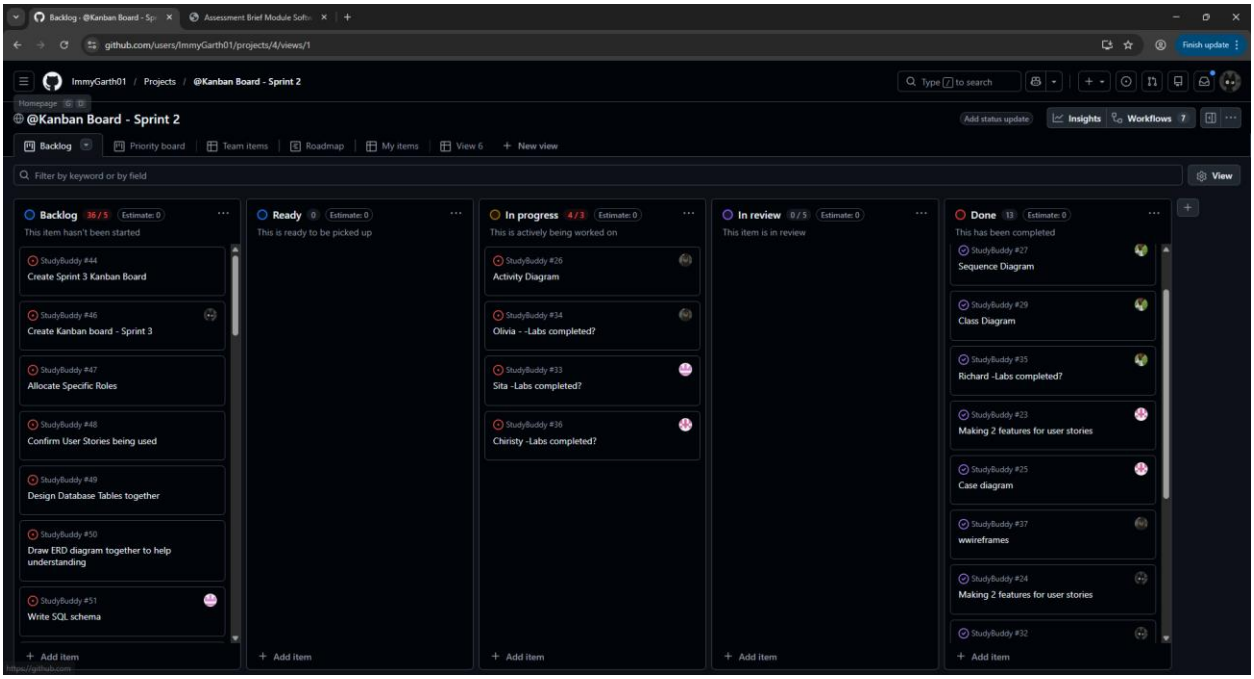

Meeting Records Completed:

Meeting Minutes

Date and Time	13/02/2026 -- 09:00 am TO 01:00 pm 20/02/2026 -- 09:00 am TO 01:00 pm 21/02/2026 -- 09:00 am TO 01:00 pm
Project Name	Software Engineering Sprint-
Meeting Goal	• Review Sprint 2 assessment requirements • Assign roles and responsibilities • Plan checklist submission tasks • Prepare for Sprint 3 specifications • Ensure all members are progressing with lab work
Facilitator	Olivia Stars
Note taker	Sita Panda
Attendees	Richard Akole Sita Panda Imogene Garthwaite Olivia Stars Christy Francis

Roundtable Updates (each group member to contribute)	➢ **Imogene:** Agreed to add Kanban board screenshot, Will prepare two application features, Confirmed progress on lab work ➢ **Sita Panda:** Responsible for writing user stories, Will prepare two system feature, Continuing lab work ➢ **Richard:** Will prepare UML diagram, create sequence diagram, Update README file, Continue lab work ➢ **Olivia:** Will add GitHub commits, Prepare wireframes and activity diagrams, Design UI and colour scheme, Create ERD diagram, Continue lab work ➢ **Christy:** Responsible for use case diagram, Recording meeting notes, Ensuring lab work is completed
Discussion points	○ Reviewed Sprint 2 submission checklist ○ Discussed requirements for the single PDF document ○ Confirmed need for user stories, diagrams, and wireframes ○ Planned inclusion of Kanban board screenshot and GitHub link ○ Discussed importance of keeping commits up to date ○ Reviewed progress on Docker and development setup ○ Agreed to ensure all members are prepared for development in Sprint 3 ○ Emphasised teamwork and meeting deadlines

Actions (list tasks and assign a group member)	Task	Assigned To
	- Add Kanban board screenshot	- Imogene
	- Prepare two system features	- Imogene, Sita
	- Write user stories	- Sita
	- Add GitHub commits	- Olivia
	- Create wireframes	- Olivia
	- Prepare activity diagrams	- Olivia
	- Design colour scheme and UI	- Olivia
	- Create ERD diagram	- Olivia
	- Prepare UML diagram	- Richard
	- Create sequence diagram	- Richard
	- Update README file	- Richard
	- Prepare use case diagram	- Christy
	- Compile meeting notes	- Christy
	- Complete lab work	- All Members
	- Submit final PDF	- All Members

Task Board Link:

Priority board · @Kanban Board - Sprint 2

GitHub Link:

https://github.com/ImmyGarth01/StudyBuddy.git